



Agence de Développement Local de Volga-Plage

Passerelle Think Tank, Volga-Plage  
Fort-de-France, Martinique



# Trait d'union

## Approches préliminaires – Version 2

20 avril 2023



Claude Yacoub & Nivine Ibeche  
Architectes



Mobile FR : +33 6 31 17 78 95  
Mobile US : +1 832 946 3635 (WhatsApp)  
claude.yacoub@gmail.com  
www.claudeyacoub.com





Google Maps  
Images ©2023 CNES  
Airbus, Maxar Technologies  
Données cartographiques ©2023



Distance mesurée entre les deux rives : environ 24 m



1



2



3



4

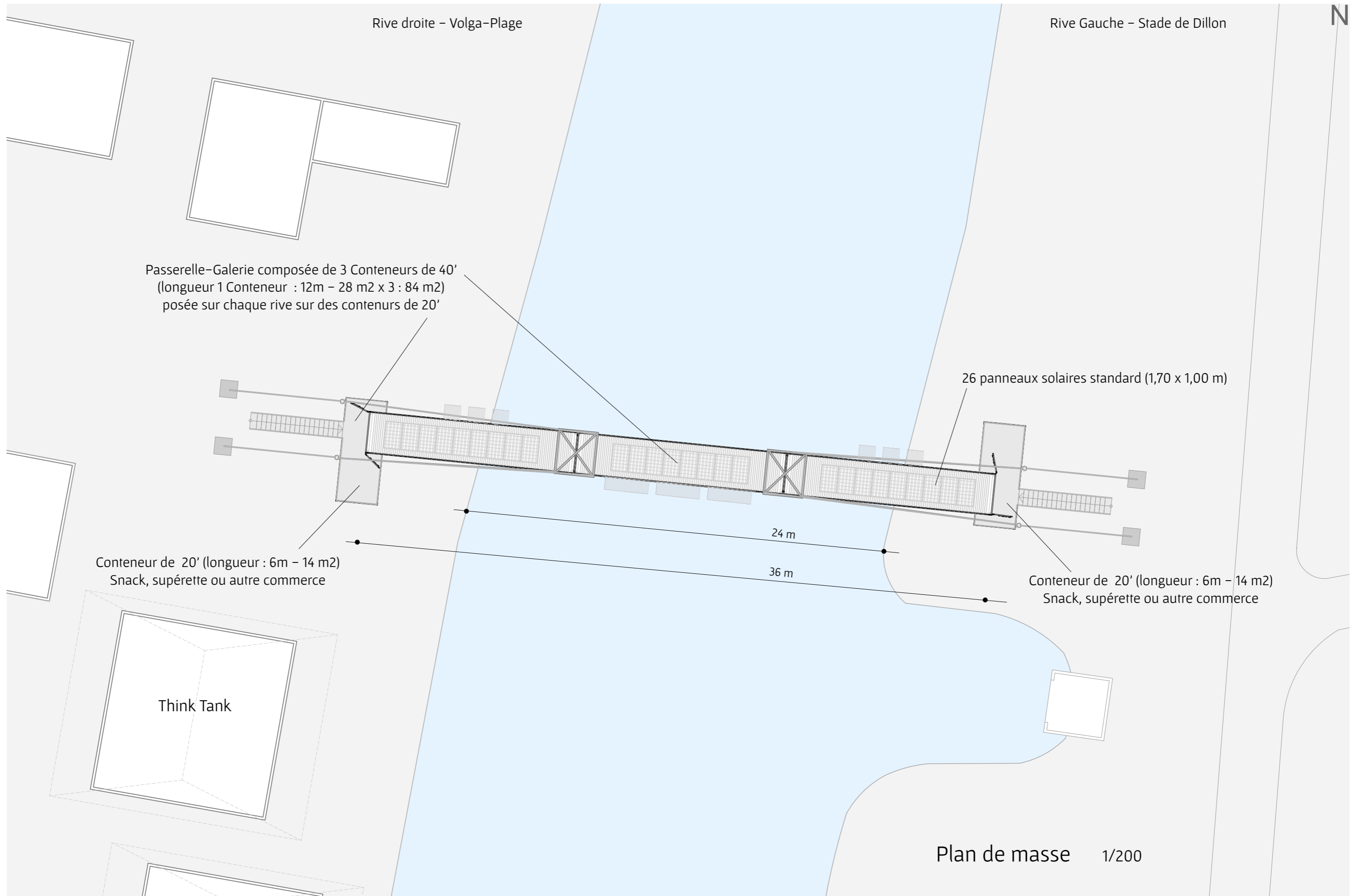

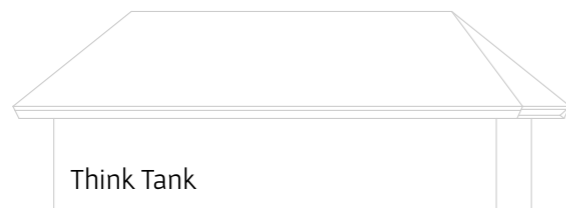

Think Tank

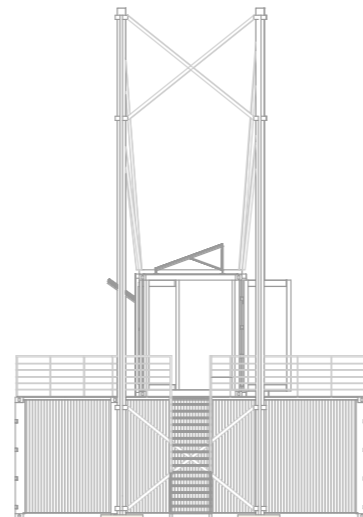

Élévation Est

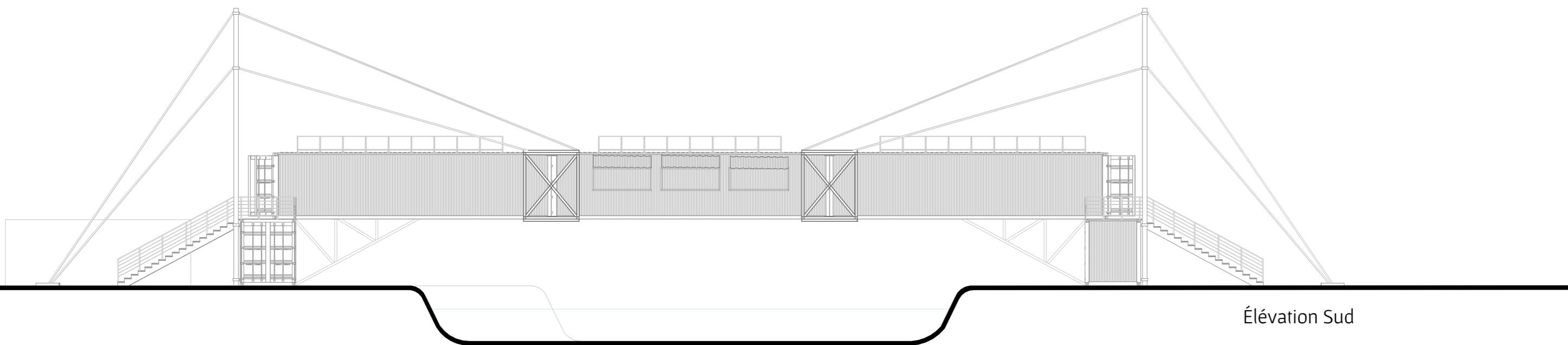

Élévation Sud

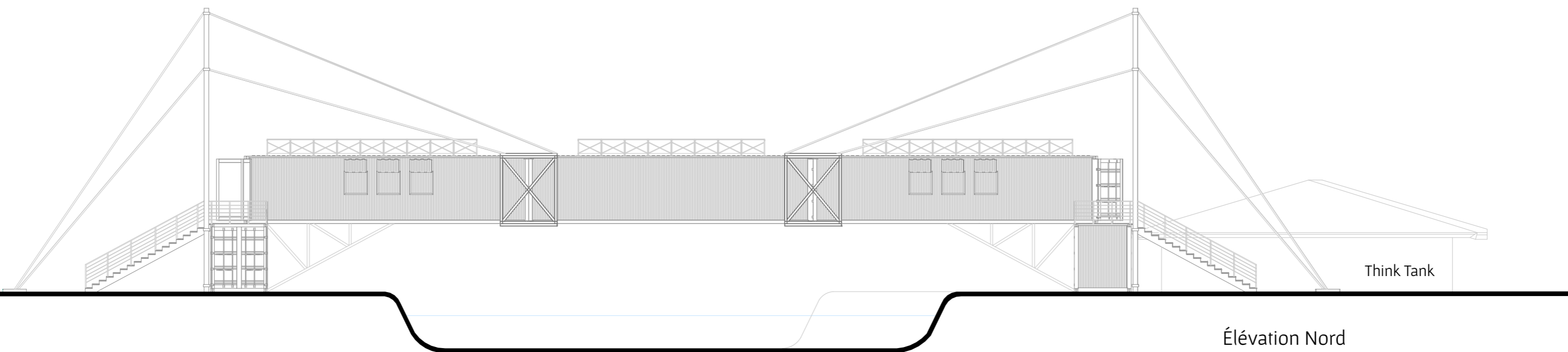

Think Tank

Élévation Nord

1/200

Rive Gauche – Stade de Dillon

Think Tank

Rive droite – Volga-Plage

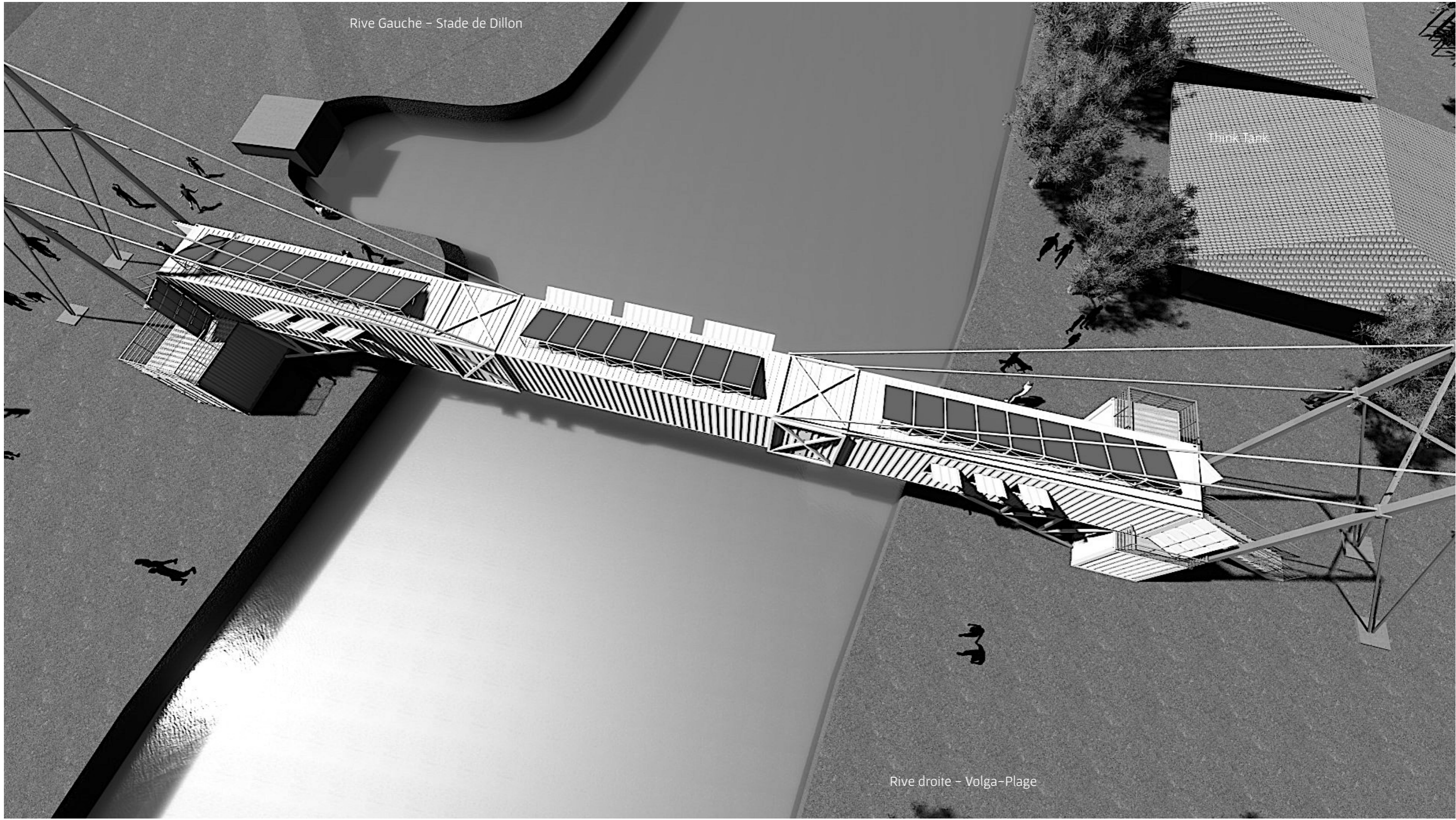



Think Tank

Rive Gauche - Stade de Dillon

Élévation Sud

Rive Gauche – Stade de Dillon

Think Tank

Rive droite – Volga-Plage

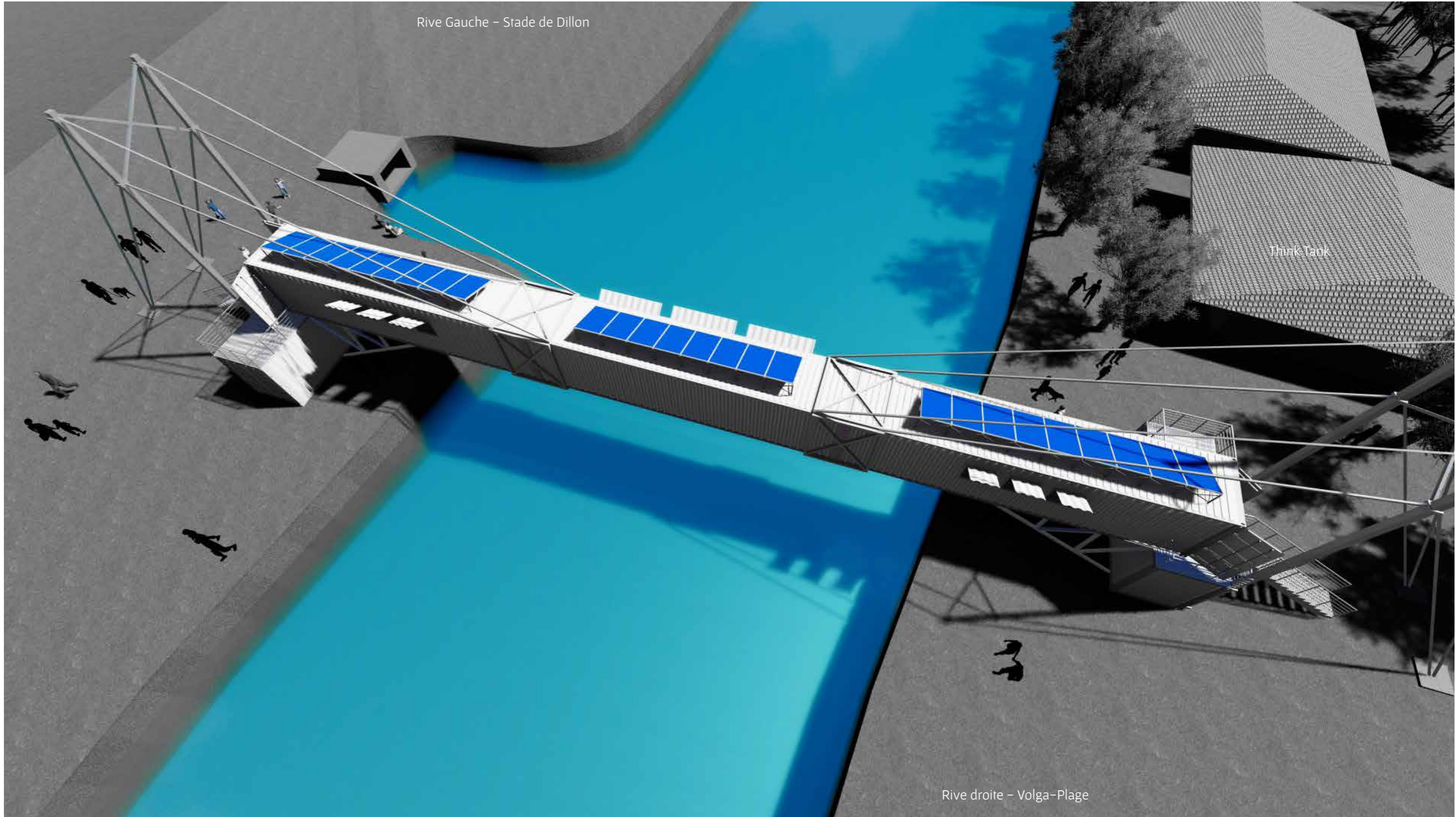



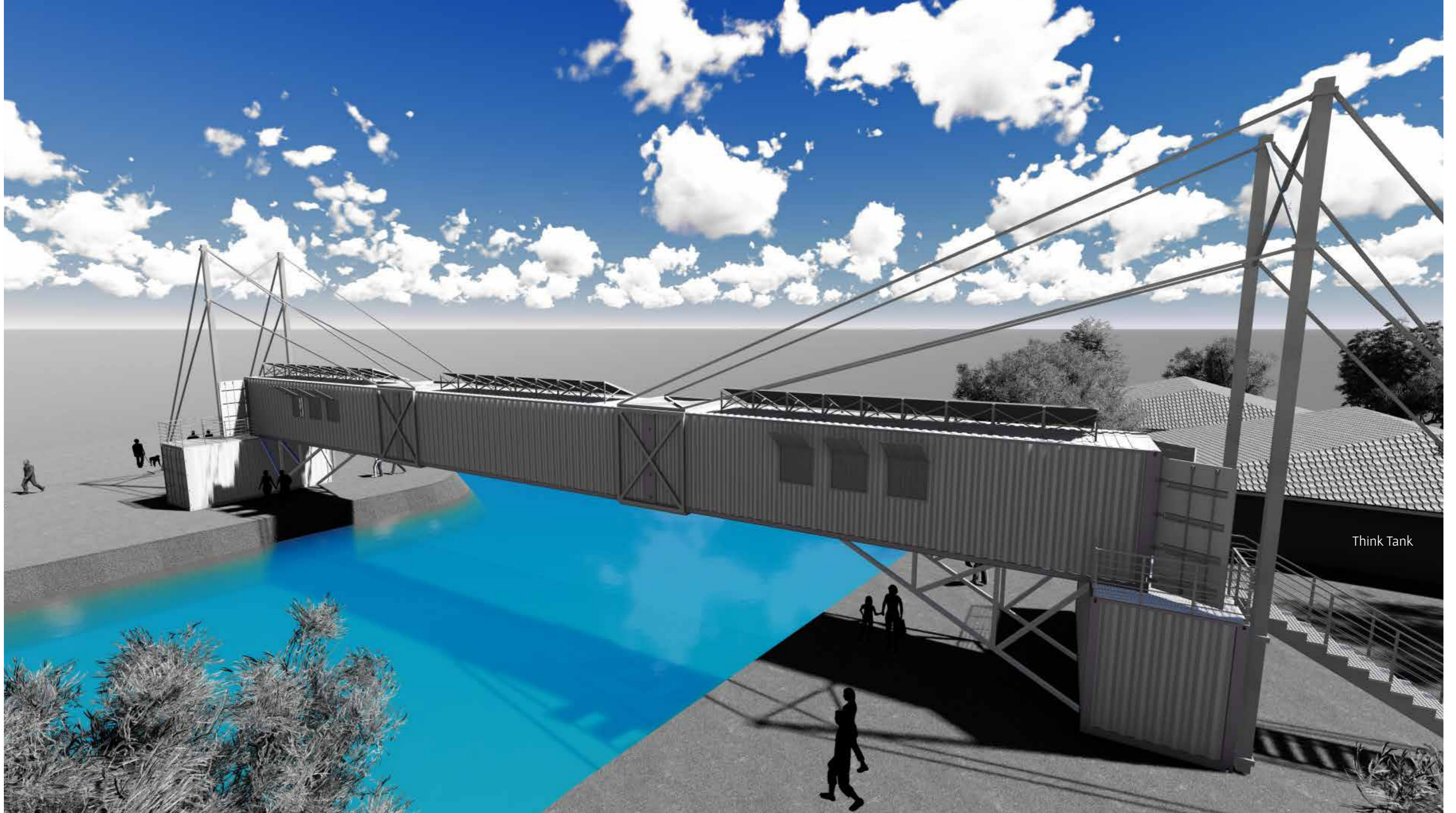

Élévation Nord



Rive Gauche – Stade de Dillon

Think Tank



Think Tank

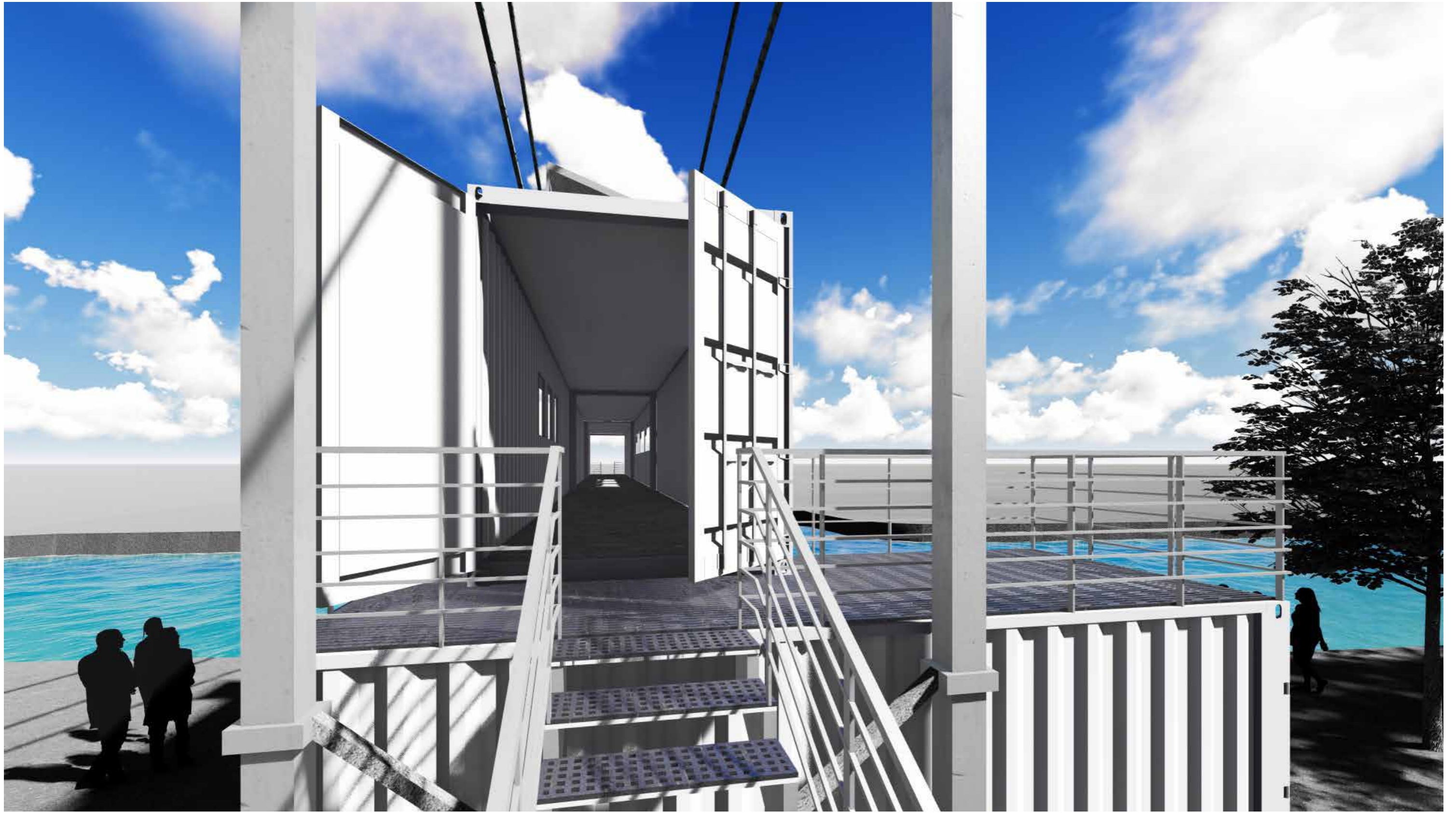













# 043

